

Anhang 1 Nachweise Invasive Neophyten

Karten einzelner Invasiven Neophyten

Aus der Kartierung Floreninventar der Region Thun 1 Etappe Stadt Thun 2019-2022

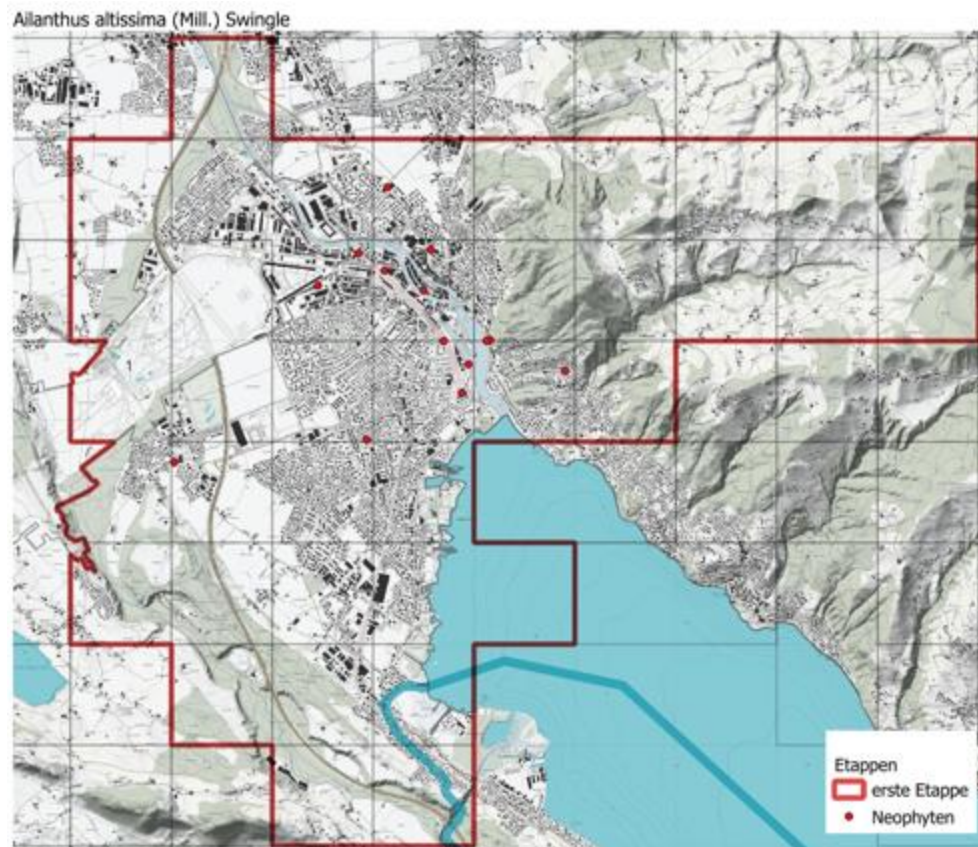

Ambrosia artemisiifolia L.

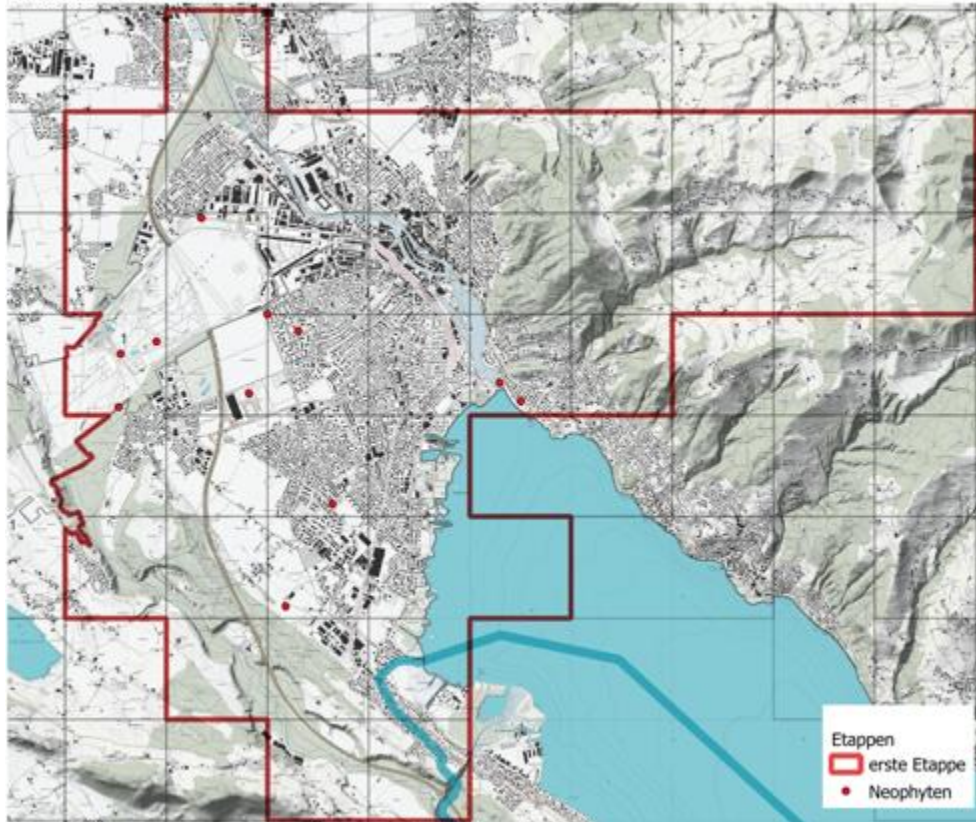

Artemisia verlotiorum Lamotte

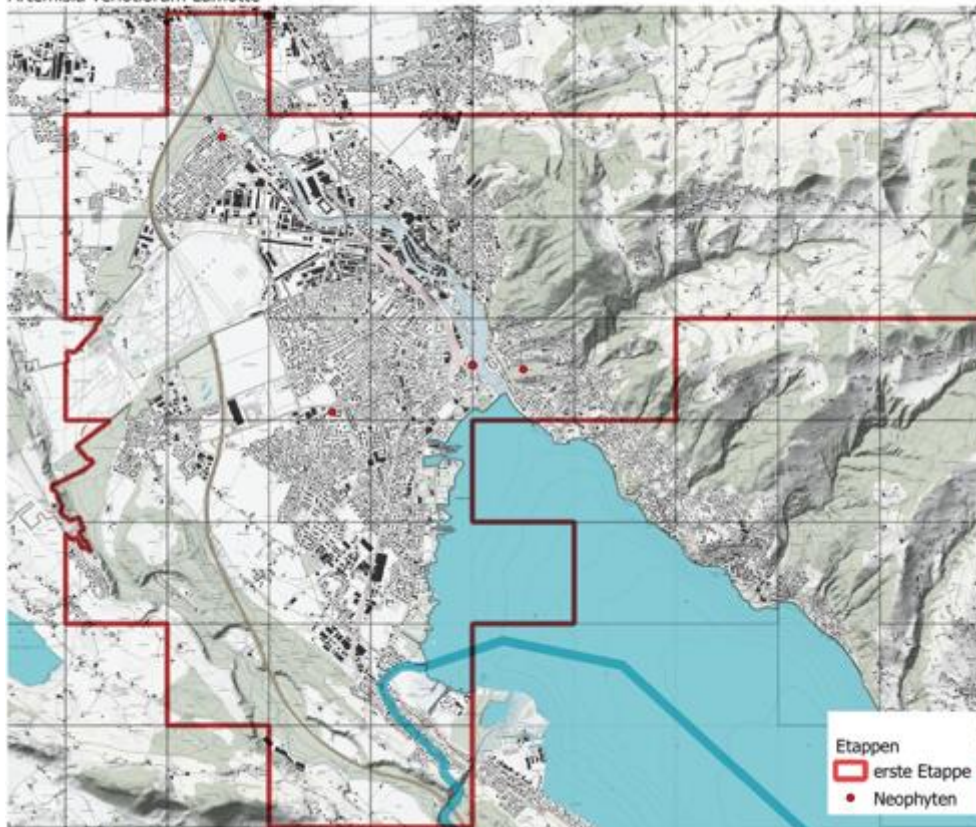

Buddleja davidii Franch.

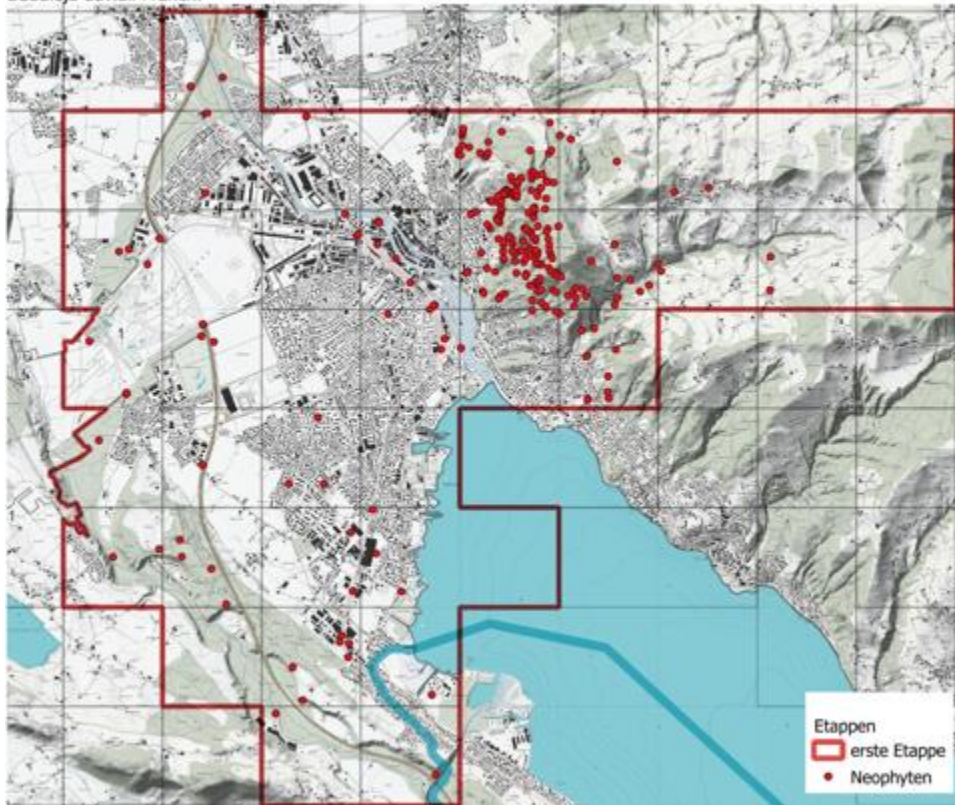

Bunias orientalis L.

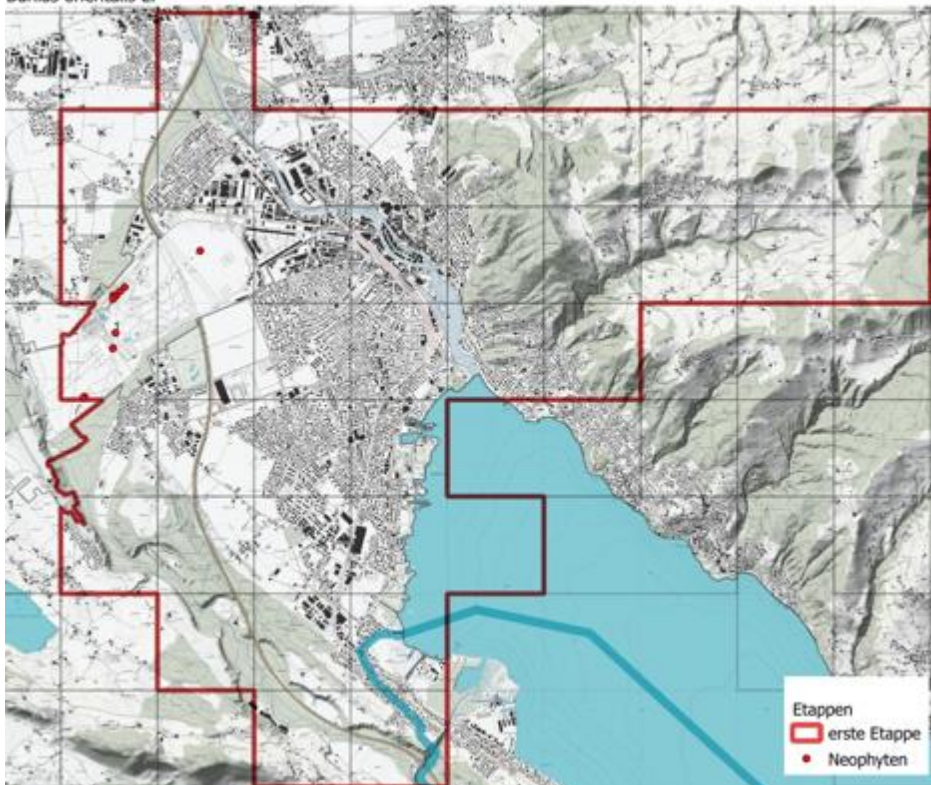

Cyperus esculentus L.

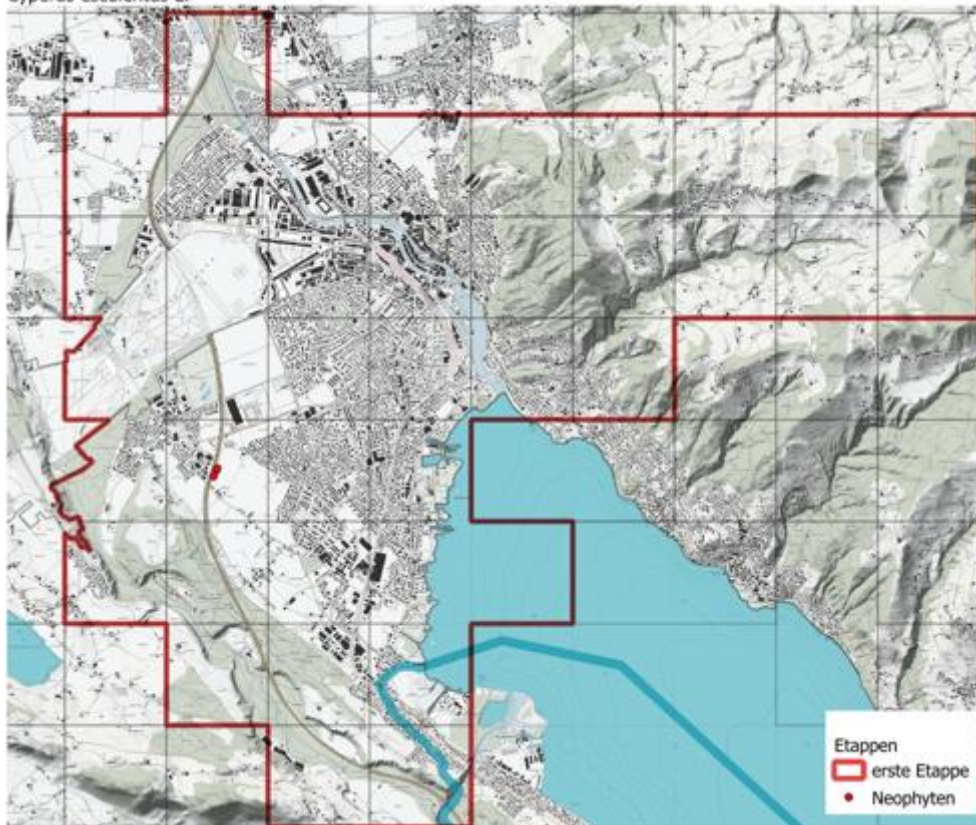

Elodea canadensis Michx.

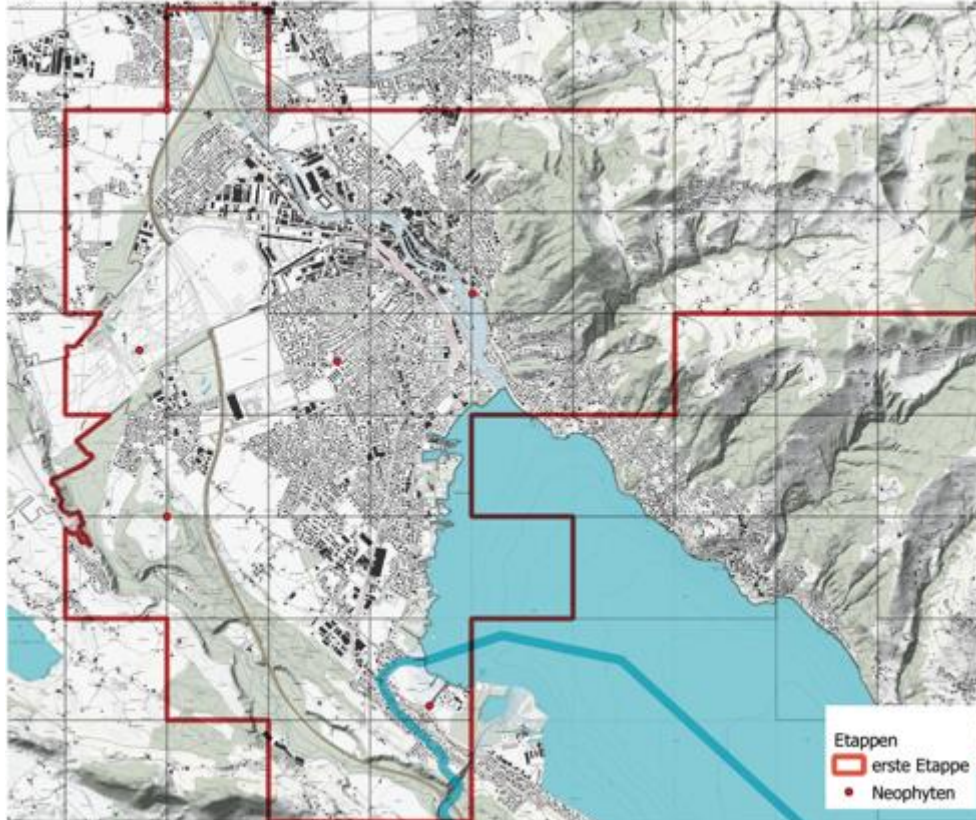

Erigeron annuus (L.) Desf., etc

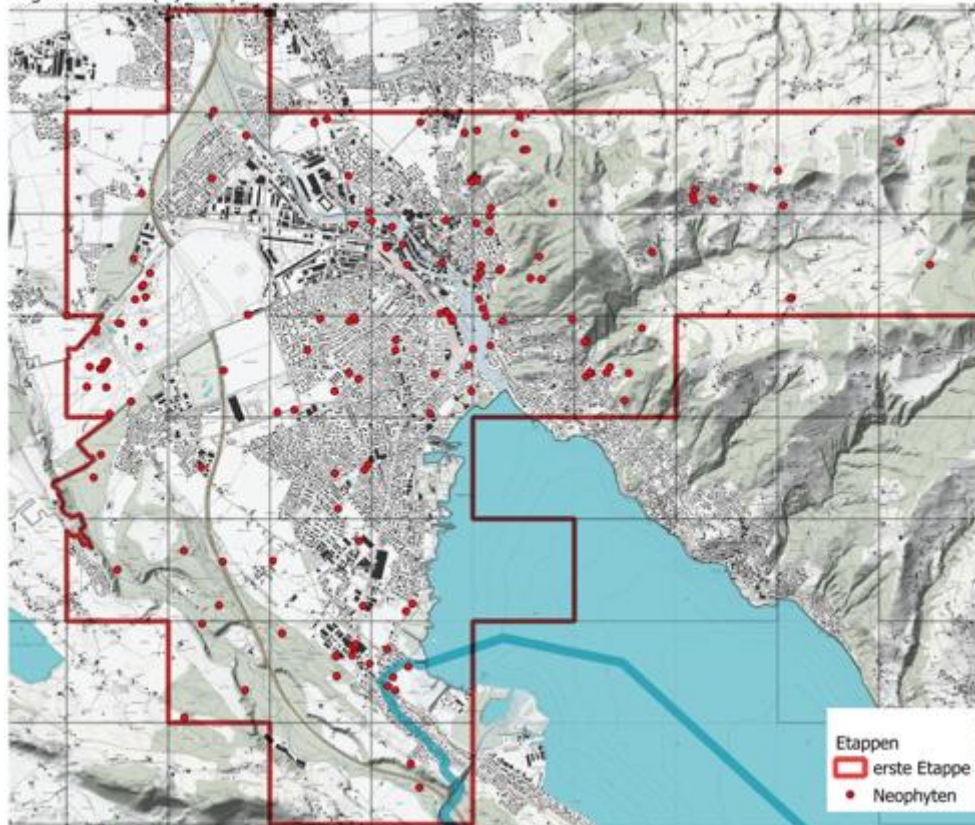

Heracleum mantegazzianum Sommier & Levier

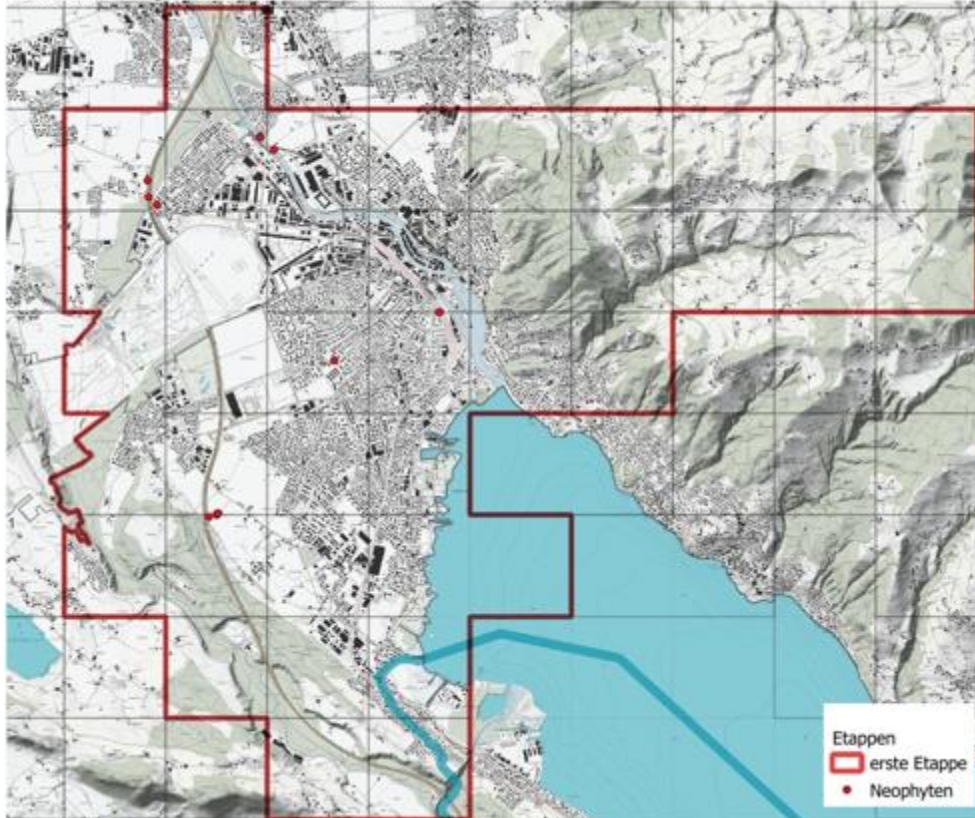

Impatiens glandulifera Royle

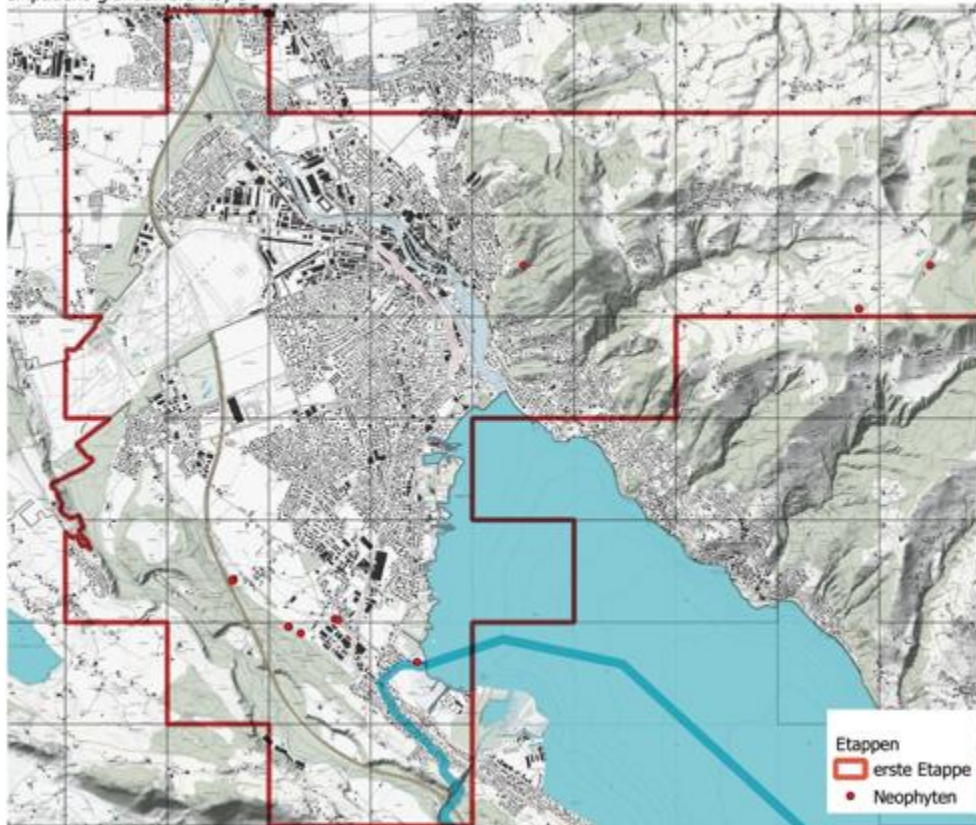

Lonicera henryi Hemsl.

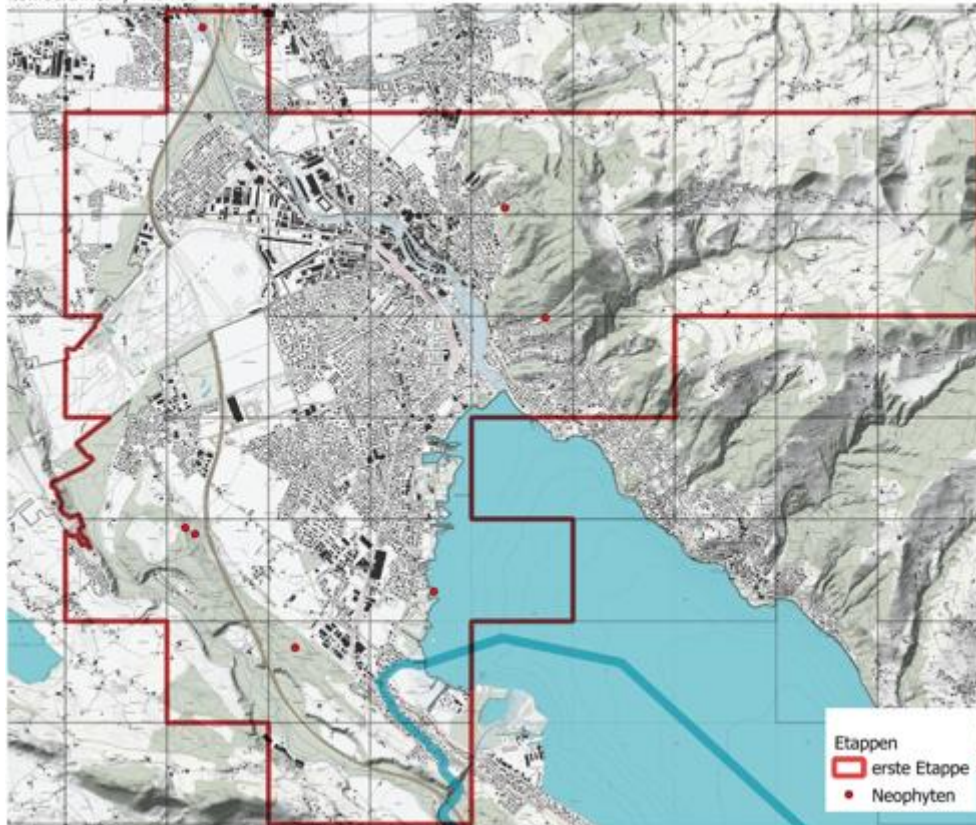

Lonicera japonica Thunb.

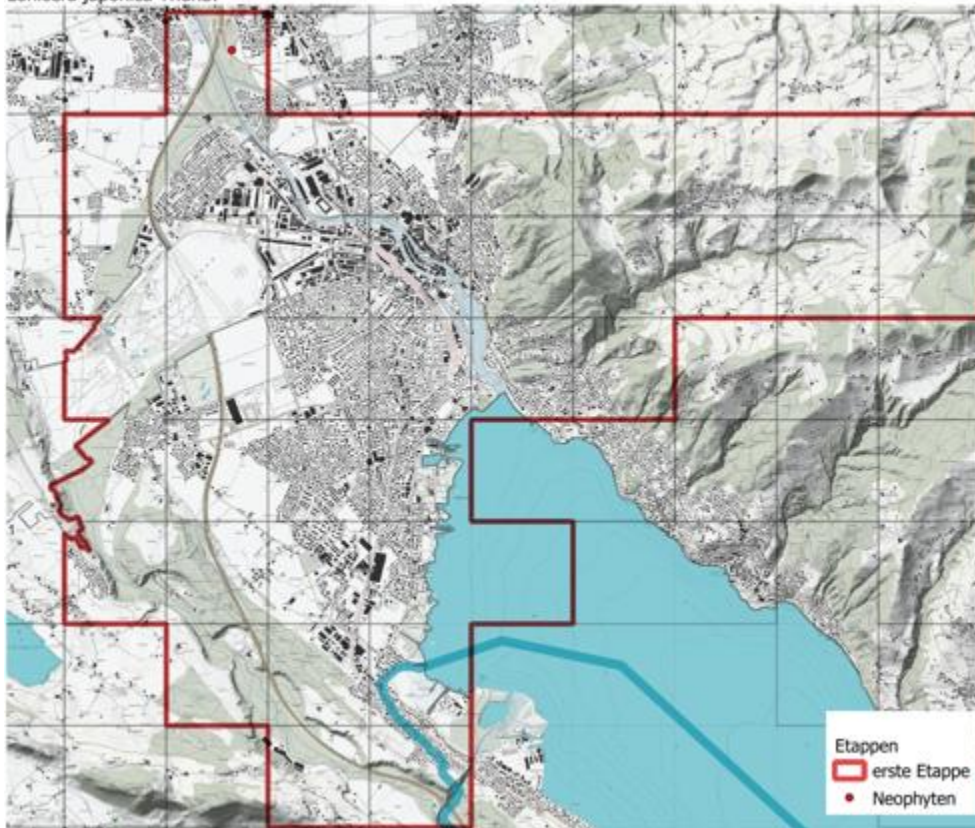

Prunus laurocerasus L.

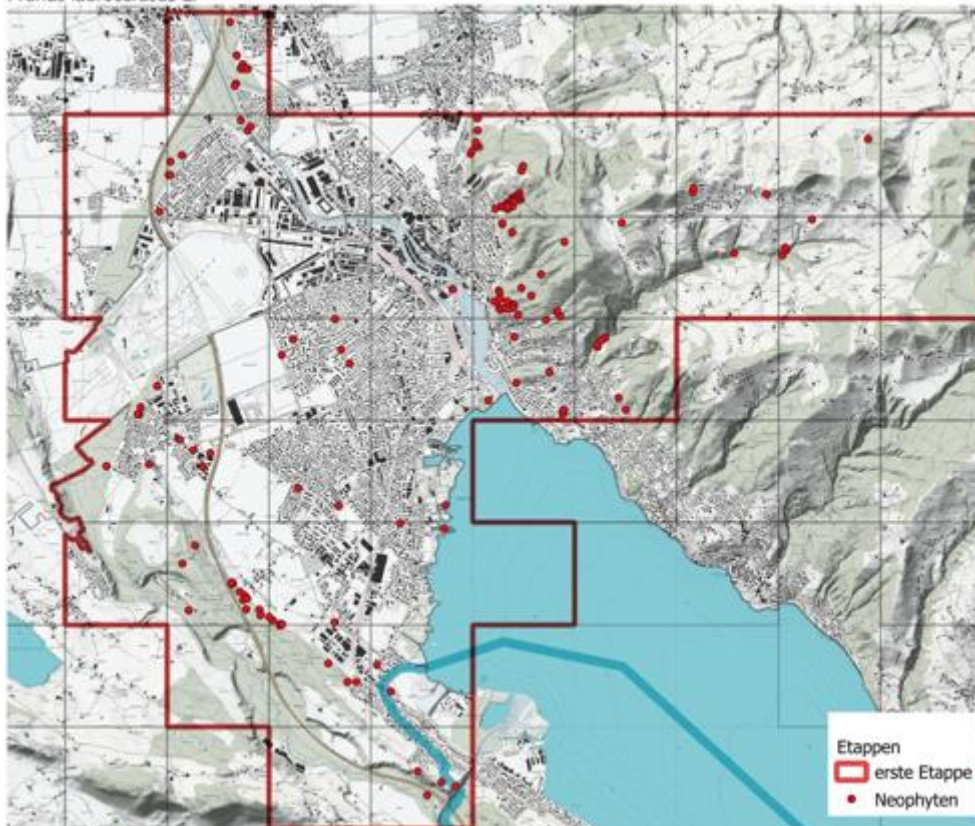

Prunus serotina Ehrh.

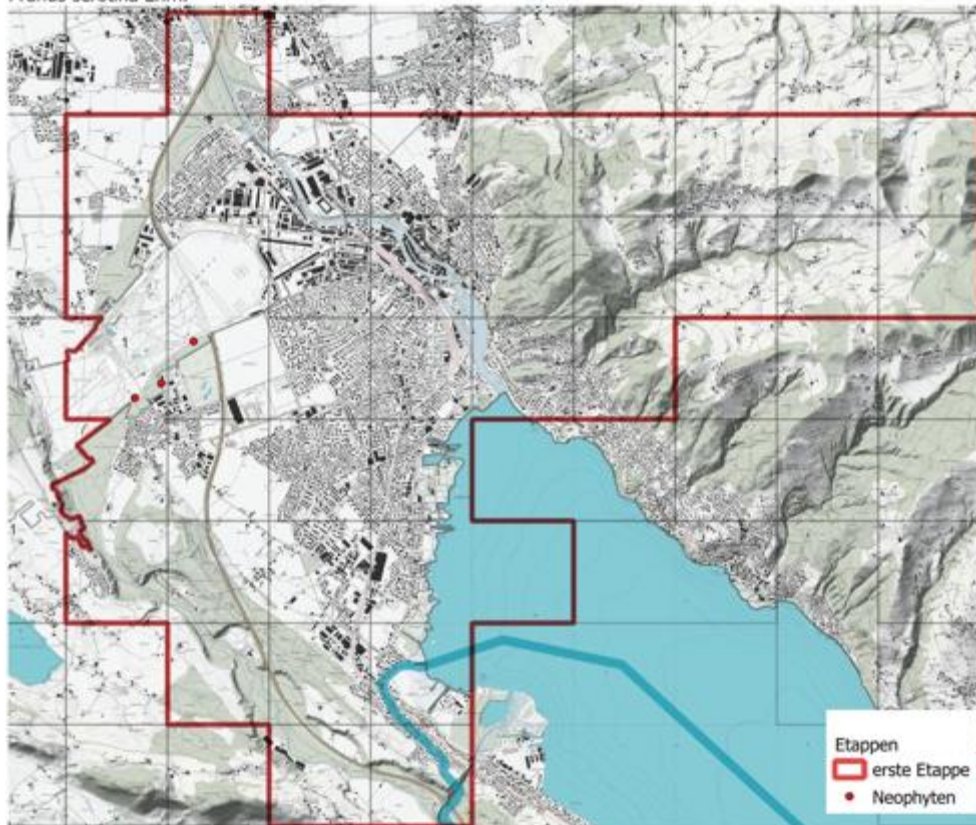

Reynoutria bohemica Chrtek & Chrtkov

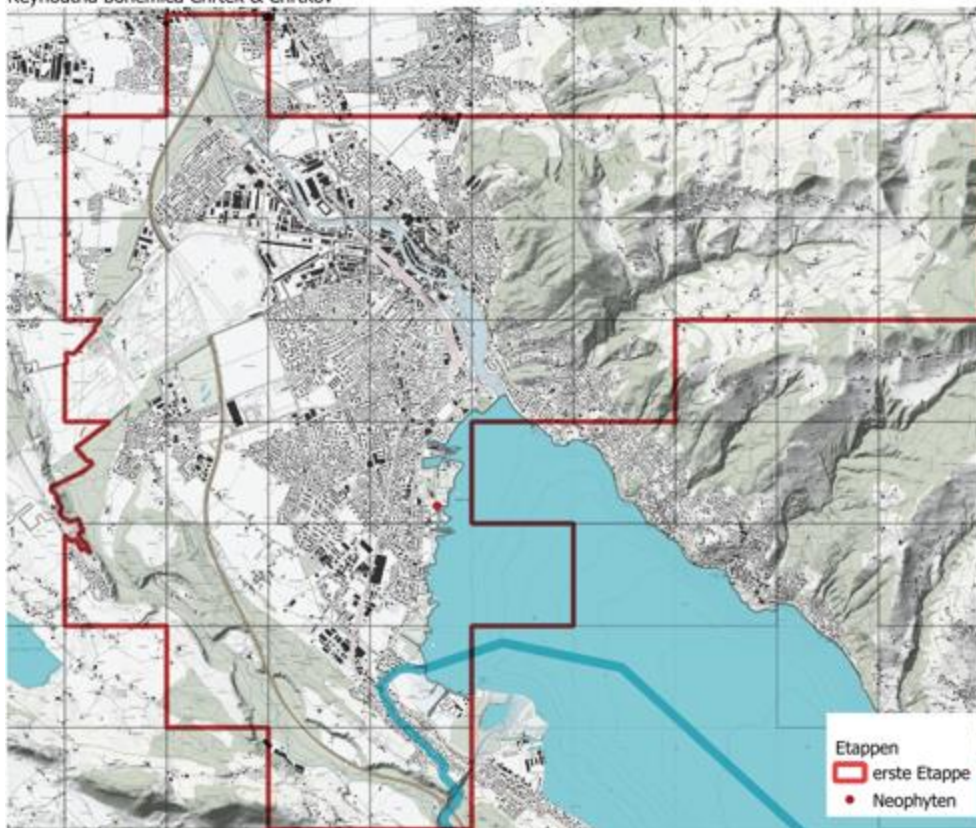

Reynoutria japonica aggr. und *Reynoutria japonica* Houltt.

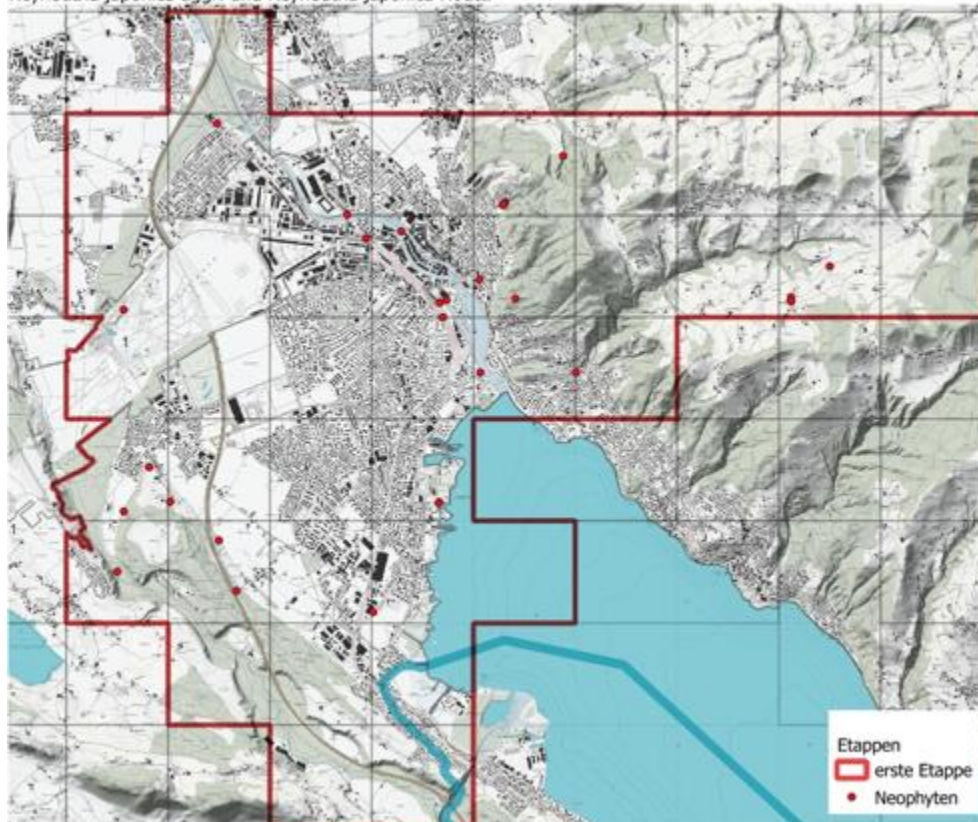

Rhus typhina L.

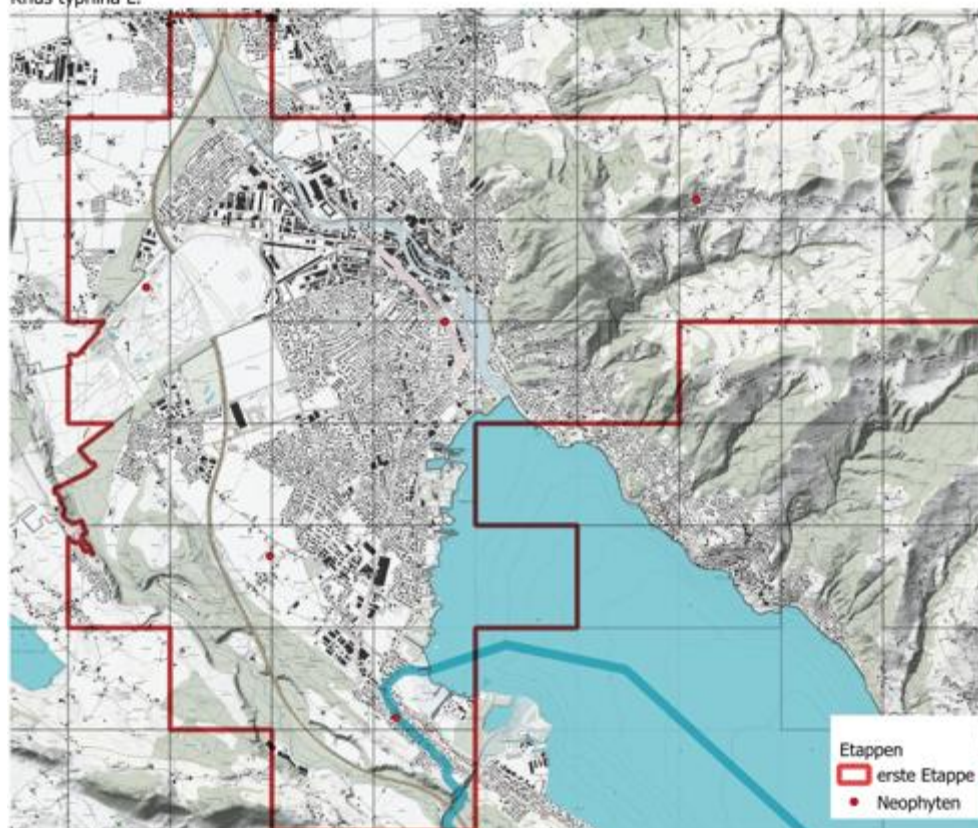

Robinia pseudoacacia L.

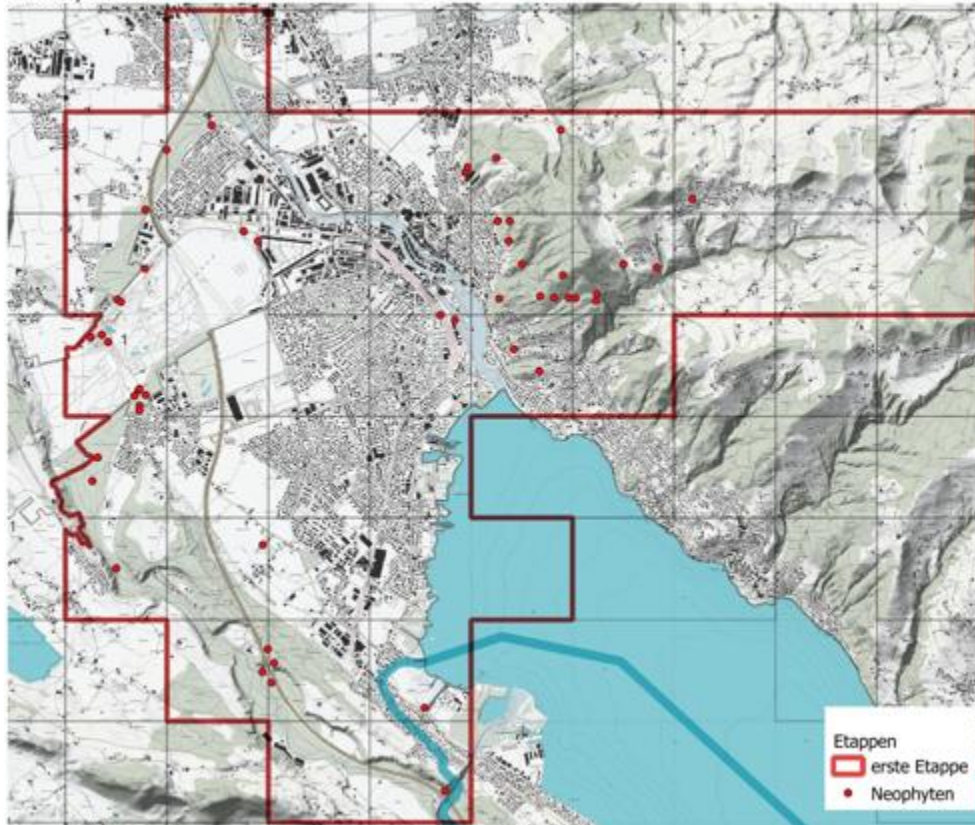

Rubus armeniacus Focke

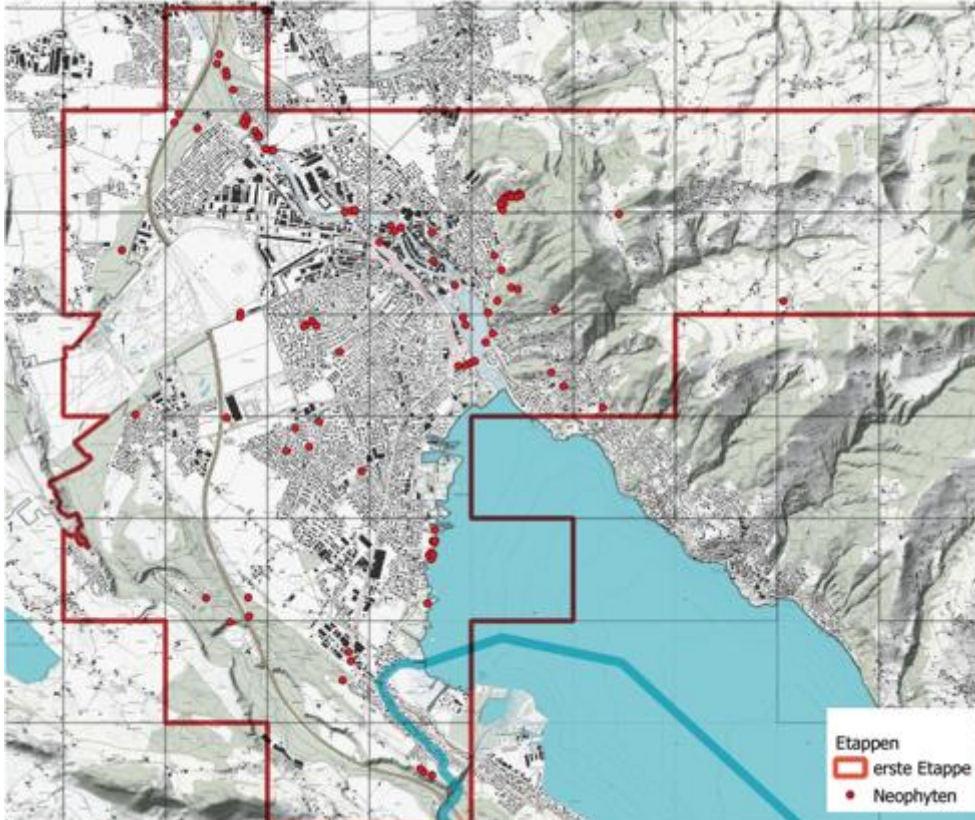

Senecio inaequidens DC.

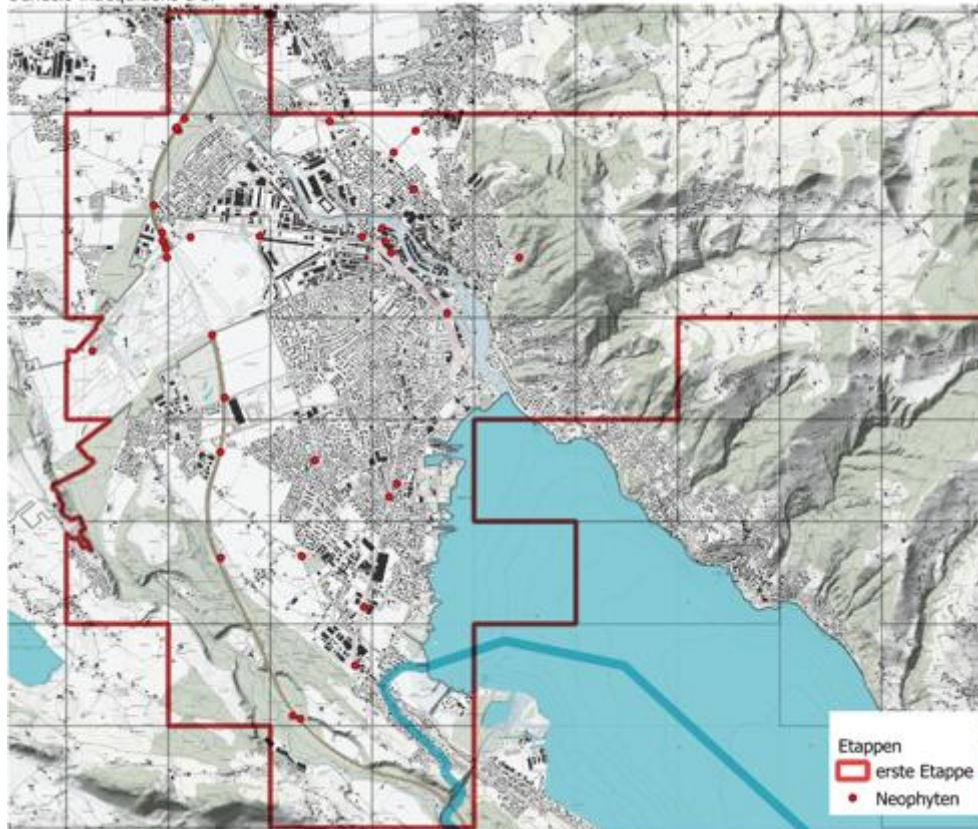

Solanum carolinense L.

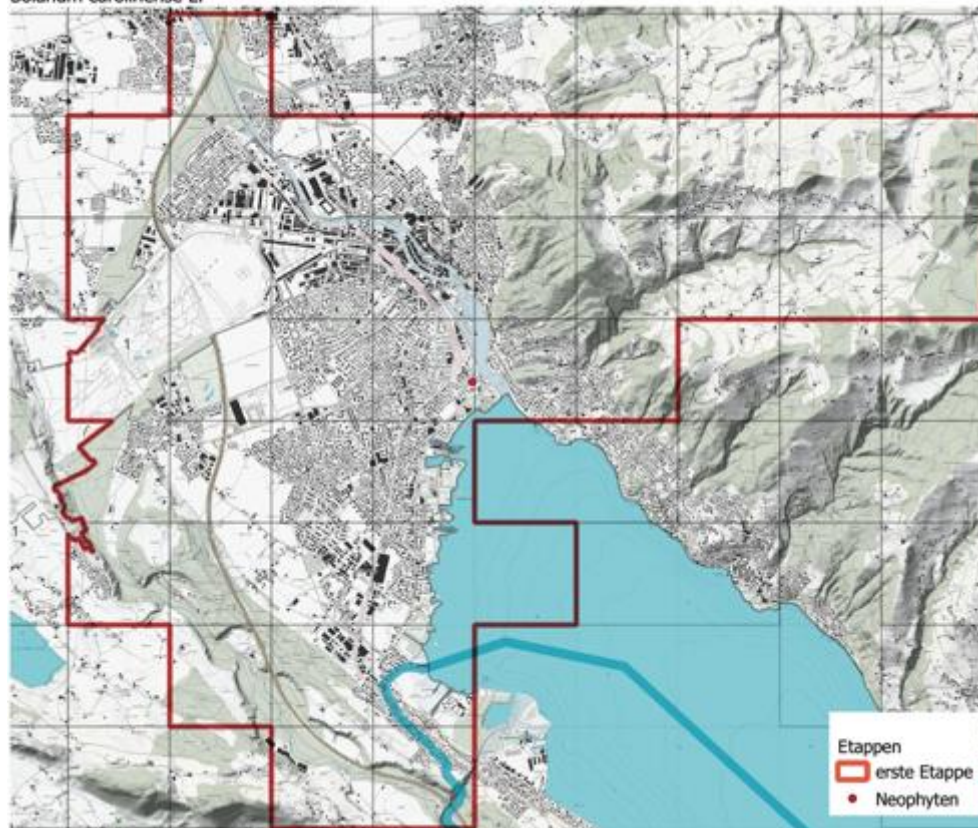

Solidago canadensis aggr. und *Solidago canadensis* L.

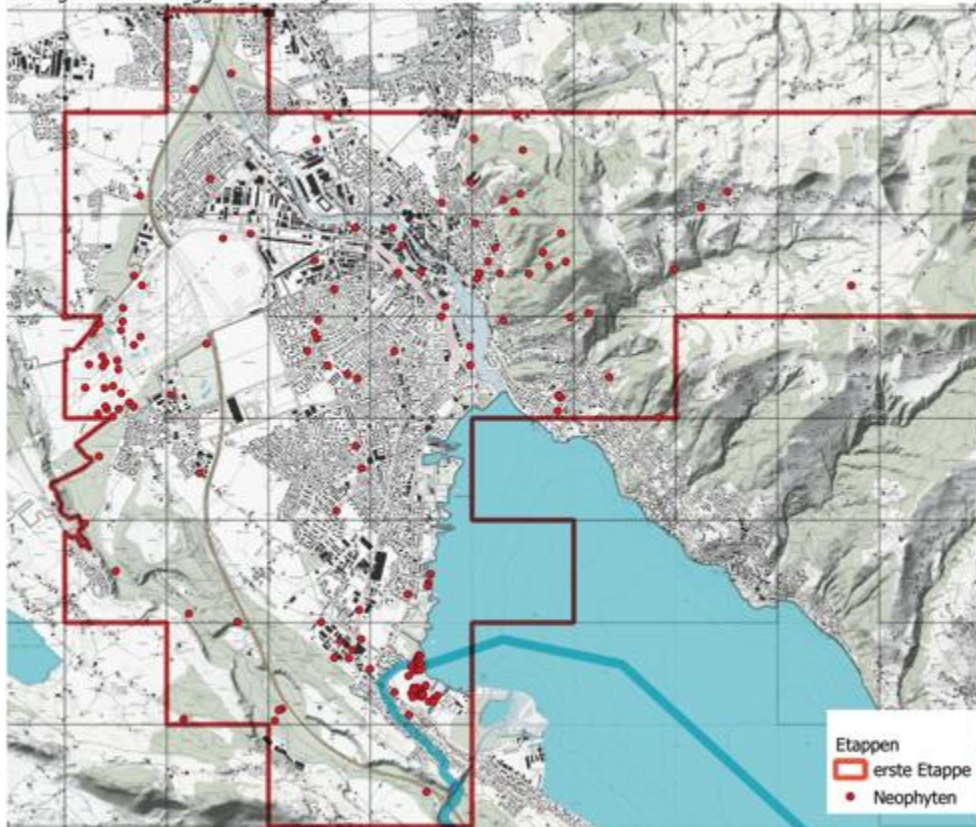

Solidago gigantea Aiton

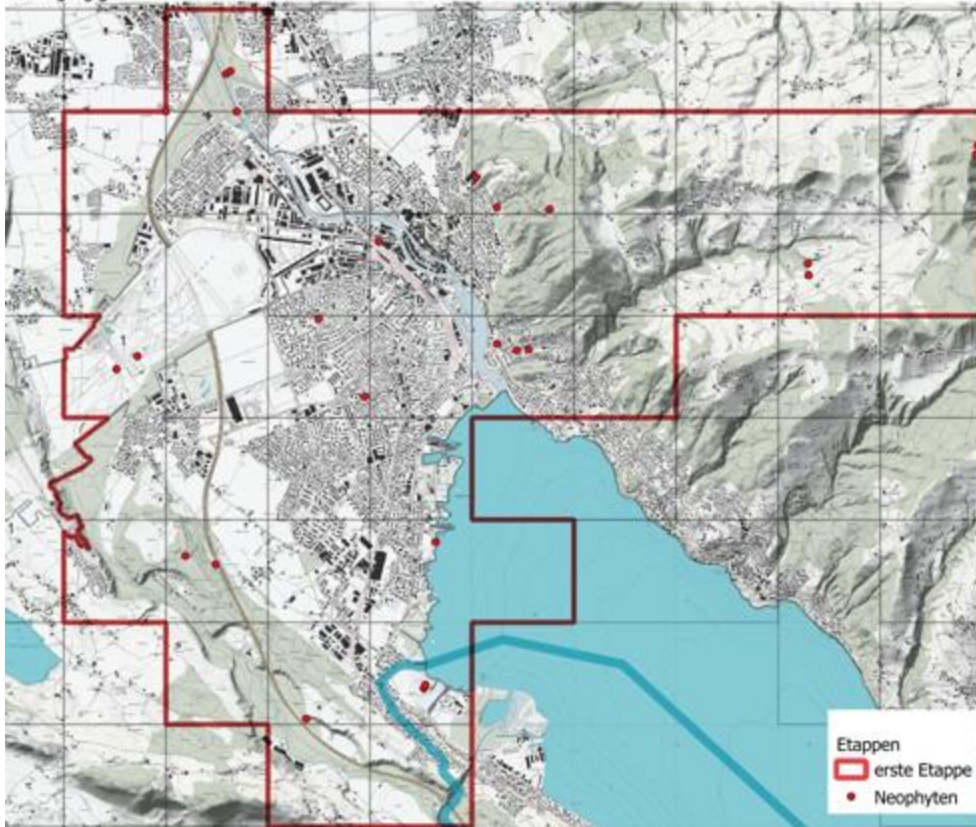

Trachycarpus fortunei (Hook.) H. Wendl.

